THE LION'S ROAR

1958

BEAMAN MEMORIAL
PUBLIC LIBRARY
WEST BOYLSTON, MASS.

BEAMAN MEMORIAL
PUBLIC LIBRARY
WEST BOYLSTON,

BEAMAN MEMORIAL
PUBLIC LIBRARY
WEST BOYLSTON, MASS.

JUN 17 1958

THE

Lion's Roar

19 58

Published by the

SENIOR CLASS

of

WEST BOYLSTON HIGH SCHOOL

West Boylston, Massachusetts

SO DEAR TO OUR...

Hearts

contents

Classes

Activities

Features

Athletics

Our Advertisers

MR. CHARLES JOHNSON
Principal

DEDICATION

Establishing the foundation of a new school is a difficult task. It requires the time and patience of an understanding leader.

Our principal has been both leader and friend in helping make this year a success. We, the Senior Class of 1958, are proud to dedicate the first yearbook of the West Boylston Junior-Senior High School to Mr. Charles Johnson.

Prologue

For the past four years, we, the Class of 1958, have traveled the road of success and failure, of joy and sorrow, of play and work.

We have now come to a turning point in that road. Our dark moments are so outnumbered by our hours of joy that the memories of every day of our four year journey will always prove pleasant.

We are about to travel a new road, the road that will lead us into the world. During the many years that we shall be on this road of the world, may we ever be reminded of the pleasant memories of West Boylston High School as, from time to time, we peruse the pages of this, "The Lion's Roar."

Mr. Arthur C. Oulton

Mr. Charles B. Johnson

Mr. Francis E. Lepore

FACULTY

Mrs. Lydia G. Andrews
Mr. Richard M. Conley
Mr. Robert F. Flagg

Mrs. Janette Batchelder
Mr. Paul Davis
Mr. John Flynn Jr.

Mr. Nicholas R. Cecchini
Mr. Robert W. Duby
Mrs. Elaine B. Gagel

Miss Anne E. Cogswell
Mrs. Betty H. Flagg
Mr. Alfred E. Gaucher

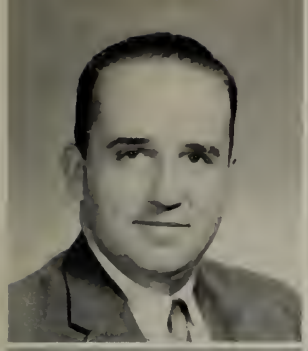

Mr. George R. Griffin
Mr. Donald C. McMillan

Mrs. Natalie H. Maynard
Mr. Mario Marchisio

Mr. Donald F. Kaminski
Mrs. Blanche A. Mirse

Mr. John F. Kane
Mr. James J. Neenan, Jr.

FACULTY

Mr. Carlton O'Connor
Miss Angelina M. Scopelliti
Mr. James A. Wiltshire

Mr. Ralph Pendleton
Mr. George Smalanskas
Mrs. Mary Kennedy

Mr. Harold E. Phelps
Mr. John E. Welch
Miss Evelyn E. Lemay

Mrs. Deseret Rogers
Mr. Ralph W. Wilbur
Mrs. Helen M. Ryan

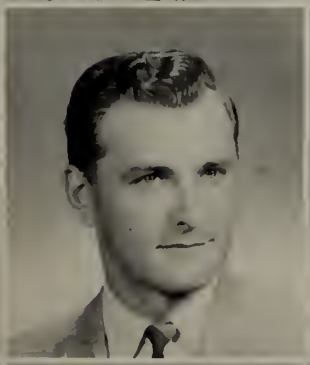

TEACHERS

Mr. Lepore

Mr. Mulroy

Mrs. Gagel

FRIENDS...

Mr. Griffin

Mr. Davis

Mr. O'Connor

Mr. Gaucher

Mr. McMillan

Mr. Cecchini

AND COUNSELORS

Mr. Marchisio

Mrs. Maynard

Mr. Pendleton

AUTOGRAPHS

Me

Me Too

George Washington

Hello !!! Chubby Checker

SENIORS

SENIOR CLASS OFFICERS

Dick Fitch ---------- Vice-President
Dennis Wheeler ---------- President
Ruth Stewart ---------- Treasurer
Jean Hamilton ---------- Secretary

HERBERT ABLADIAN **"HERBIE"**

"The only way to have a friend is to be one."

Did you hear a loud laugh? That means Herbie's around. A good sense of humor and congeniality characterize Herb, and with that combination how can he lose?

Wachusett Regional 1, 2, 3; Intramurals 3; Science Club 3, 4; College Prep Club 4; Dramatics Club 4; Senior Play 4; Yearbook 4.

MARGARET AMSDEN "Carole"

"Her ways are those of quietness."

Pleasant, neat, and attractive are only a few of the adjectives that describe Carole. Carole is a shy quiet one, but not so quiet and shy when one gets to know her; there is mischief hidden behind those demure eyes.

Wachusett Regional 1, 2, 3; Intramurals 1, 2, 3; Chorus 1, 4; Spanish Club 3; Webo Staff 4; Yearbook 4; College Prep Club 4.

FRANCES ANDERSON **"FRANNY"**

"Good things come in small packages, but so does dynamite."

This petite miss can be found wherever there's laughter. Her sense of humor and cheerful personality will continue to win her many friends and should bring her great success in the future.

Wachusett Regional 1, 2, 3; Chorus 1, 2, 3; Glee Club 1, 2; Pep Squad 2; Intramurals 1, 2; Yearbook 4; Webo Staff.

PATRICIA BALCOM **"PAT"**

"Her hair is dark, but her smile is bright, her merriment is hard to fight."

Mischievous, peppy and friendly are the three words which accurately describe Pat. Fun-loving and always willing to lend a hand, she is a welcome addition to any group. We know that success will be hers.

Wachusett Regionals 1, 2, 3; Intramurals 1, 2, 3, 4; Chorus 1, 2, 3; Pep Squad 2; Junior Prom Committee 3; Yearbook 4; Cheerleaders' Captain 4.

JOAN BLODGETT **"JOANNIE"**

"A born debater."

Joan's high scholastic ability and friendly ways will win her many rewards. Excelling at debating, she will always be found in the center of activity. Joan has been accepted at the U. of Mass.—best of luck, Joan.

Wachusett Regional 1, 2, 3; Honor Roll 2, 3, 4; Latin Club 2, 3; French Club 2, 3; Language Club 4; Webo Staff Co-Editor 4; Senior Play 4; Yearbook 4; National Honor Society 4; College Prep Club 4.

RALPH BROSNAHAN **"RALPHIE"**

"A man of few words, but many thoughts."

His participation and enthusiasm in class projects have made Ralph a welcome addition to our class this year. He is one of our very capable basketball managers and has been an inspiration to all . . . late to our class, Ralph, but early to win our friendship!

North High School 1, 2, 3; Baseball 1; Football 1; Basketball 1; Track 2, 4; Dramatics Club 4; Senior Play 4.

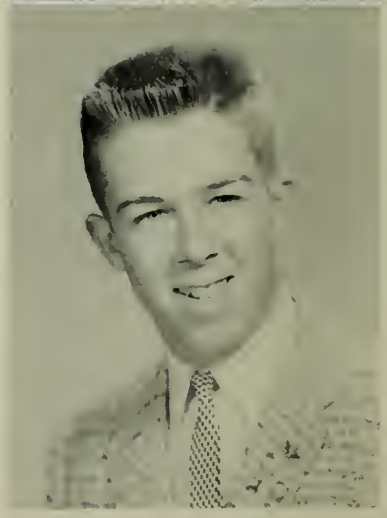

JOHN CARLSON **"JACK"**

"A sly grin and a wink of the eye."

Smile! We can't help it—John's infectious smile has brought this cheerfulness. Likable, friendly, his friends are legion. The U. S. Navy has a claim on John, and though his ship may be at sea, we'll be riding the waves with him.

Wachusett Regional 1, 2, 3; Intramurals 1, 2, 3; Senior Play 4; Senior Play Committee 4.

BRADFORD CARSON **"BRAD"**

"Variety is the spice of life."

Brad—did you win another popularity contest? That personality does it! Of course, your athletic prowess helps—especially on the basketball court. The future augurs well for you, Brad, and with it the heartfelt wishes of the class of '58 for success.

Wachusett Regional 1, 2, 3; Junior Prom Committee 3; Class Vice-President 3; Junior Varsity Basketball 1, 2; Varsity Basketball 3, 4.

CLAIRE CHASE "CLAY"

"He who serves most, deserves most."

Friendly, intelligent, carefree, "Clay" is a high honor student of the Senior Class. Where there is fun and laughter, you will always find Claire. Her willingness to help all has certainly made her well known and loved. We wish her the best of luck in her nursing career.

Lancaster High School 1, 2; Wachusett Regional 3; Softball 1, 2; Chorus 1, 2, 4; Newspaper 2, 4; Varsity Hockey 4; Honor Society 3, 4; Yearbook 4; College Prep. Club 4; Senior Play 4.

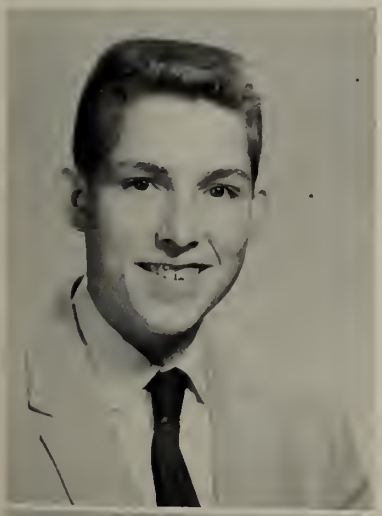

WILLIAM CUMMINGS "BILL"

"Quiet but always good-natured."

If cheerfulness means success, Bill will certainly reach the top! His shy, winsome smile has won him a legion of friends—in truth, it may be said that he has not an enemy. May good fortune also always smile on you, Bill.

Wachusett Regional 1, 2, 3; Intramurals 1, 2, 3, 4; Junior Prom Committee 3; Ring Committee 4; Senior Play 4; Yearbook 4.

CAROL DePATSY "CAROL"

"Demure and quiet she is at school, but what is she away from rule?"

Those twinkling eyes give you away, Carol! There's a mischievous nature 'neath that exterior! Carol's smiling manner and friendliness will make her a tremendous success in her chosen career—the nursing profession.

Wachusett Regional 1, 2, 3; Intramurals 1, 2, 3, 4; Pep Squad 2; Webo Staff 4; Yearbook 4; Chorus 1, 3.

JEAN DeSANTI "JEANNIE"

"Quiet by nature yet fun-loving too."

The nursing profession claims another of our graduates—and one of our finest. Jean's neat appearance and many interests will make her a real angel of mercy! The class of '58 is really proud of you, Jean, and wishes you the best of everything.

Wachusett Regional 1, 2, 3; Webo Staff 4; Pep Squad 2; Senior Play 4.

JANET FERRANDINO "JAN"

"Although small she may be, to everyone's heart she has the key."

Janet may not be a talkative one, but who needs words when you radiate a warmth that draws people to you and creates everlasting friendships.

Wachusett Regional 1, 2, 3; Pep Squad 2; Intramurals 2.

WILLIAM FISHER "BILL"

"A gleam in his eye; a number one guy."

Bill is always busily working on cars which accounts for his mechanical ability. His troubles are few as he goes along in his carefree way. His willingness and enthusiasm will bring him well into the field of success.

Wachusett Regional 1, 2, 3; Intramurals 2, 3, 4; Senior Play 4; Yearbook Staff 4.

RICHARD FITCH "DICK"

"I'm no angel."

His mischievous smile, "peculiar" jokes, and the ability to help others, has gained Dick many friends. With Dick around there is never a dull moment.

Wachusett Regional 1, 2, 3; Intramurals 2, 3, 4; Junior Prom Committee 3; Class Vice-President 4; Yearbook 4.

BEVERLY GAMMELL "BEV"

"Short, sweet, and friendly."

Bev is a friend to all and a foe to none. She will soon be entering the field of gym instruction. Her athletic abilities, good sportsmanship, and high scholastic standing are but a few of her attributes. Best of luck from the Senior Class.

Wachusett Regional 1, 2, 3; Intramurals 1, 2, 3; Junior Varsity Basketball 2; Varsity Basketball 4; Field Hockey 3, 4; Spanish Club 3; Junior Prom Committee 3; Honor Roll 1, 2, 3, 4; College Prep Club 4; National Honor Society 3; Senior Play 4; Language Club 4; Co-editor of Yearbook 4.

ROBERT GEORGE "BOB"

"Although he is a wit, he is nc fool."

Witty, imaginative, always with a ready answer—these qualities briefly describe Bob. His willingness to argue has left his listeners speechless. Bob has been especially helpful with class activities—he plans to attend Clark U. . . . best of luck, Bob.

South High 1; Wachusett Regional 2, 3; Baseball 1; Intramurals 1, 2, 3, 4; Latin Club 1; French Club 1; Webo Co-Editor 4; Senior Play 4; College Prep Club 4.

MERLENE GILKS "MERL"

"The secret of success is constancy of purpose."

Merlene in a capsule—flair for dramatics, ambitious, poised and endowed with a seriousness of purpose. These qualities will certainly make her successful in her chosen career—that of airline hostess. Westbrook Jr. College certainly has a welcome addition!

Wachusett Regional 1, 2, 3; Dramatics Club 1, 2, 4; National Thespian Society 3, 4; Spanish Club 2, 3; Intramurals 1, 2, 3; Monitor 3; Chorus 1, 2, 3, 4; Field Hockey 4; Senior Play 4; College Prep Club 4; Webo Staff 4; Yearbook 4.

RALPH GRISWOLD "RALPHIE"

"When needed he is always ready to help; a nicer lad just can't be found."

Here the class scientist makes his bow! His deep interest in the scientific world should carry him far in this field. Ralph's school spirit has been exemplified by his continuous work in support of the school. The future should treat you well, Ralph!

Wachusett Regional 1, 2, 3; Audio Visual Club 1, 4; Mass. Boys' State 3; Chemistry Club 3; Science Club 4; College Prep Club 4; Senior Play 4.

JEAN HAMILTON "JEANNIE'

"Personality, a gleaming smile, an active mind, a friend worthwhile."

Leadership and varied abilities describe this attractive girl. Jean's artistic ability and high scholastic standing will make her invincible on the road to success.

Wachusett Regional 1, 2, 3; Pep Squad 2; Class Secretary 2, 4; National Latin Association 2; French Club 3; Language Club 4; National Thespian Society 3, 4; Drama Club 4; College Prep Club 4; Yearbook 4; National Honor Society 3, 4; Junior Play 3; Senior Play 4.

CONSTANCE HARLOW "CONNIE"

"A pleasant girl of the quiet kind, in whom a depth of character you will find."

Beneath that subdued surface lies a bubbling sense of humor and many interests and much ability. A warm personality and scholastic prowess will make her a teacher of the highest degree. Connie's sweetness and sincerity have made her one of the ideal girls of the class.

Wachusett Regional 1, 2, 3; Pep Squad 2; Spanish Club 3; Intramurals 1, 2; College Prep Club 4; Language Club 4; Field Hockey 4; Varsity Basketball 4; Yearbook 4.

CATHERINE HAVENER "CATHY"

"Ambition leads to success."

Attractive, versatile, intelligent—just three adjectives to begin to describe Cathy! Her enthusiasm for learning will make her one of the outstanding successes of the class of '58. Always helpful with class activities, Cathy's original ideas and industriousness will carry her a long way.

Hillsboro High 1, 2; Dramatic Club 1, 2; Freshman Play 1; Sophomore Play 2; Pep Club 2; Band 1; Student Council 2; F.T.A. 2; Wachusett Regionals 3; Latin Club 3; Spanish Club 3; Intramurals 3; Varsity Basketball 3, 4; Language Club 4; Yearbook Staff 4; Science Club 4; Senior Play 4; Honor Roll 1, 3, 4.

DUANE HOAGLUND "PEE WEE"

"To eat, drink and be merry."

Ever see popularity come with twinkling eyes? Certainly . . . and mix this with a good sense of humor and cooperativeness—result, our Duane. The sunny southland of Florida will claim Duane in June, but he'll always be more than a memory.

Wachusett Regional 1 2, 3; Yearbook 4.

BEVERLY HOLMES "BEV"

"A friendly face with a smile for all."

Bev is noted for her nice smile and pleasant personality. Those who know her well and who seek her advice are sure of sympathetic and helpful words. Bev is headed for Framingham State Teachers' College and the life of a home economist—a sure success!

North High 1; Wachusett Regional 2, 3; Intramurals 3; Latin Club 2; Chemistry Club 3; Junior Prom Committee 3; Junior Play 3; Photography Club 3, 4; Dramatics Club 4; Field Hockey 4; College Prep Club 4; Webo Staff 4; Ring Committee 4; Senior Play 4; Basketball 4.

PATRICIA JUBINVILLE **"PATTY"**

"Always a bright and cheery note."

Consistently cheerful and with one of the finest voices to ever grace a school, "Patty" is the type who makes friends everywhere. She plans to be a nurse and with her pleasing personality, she will be an asset to any hospital corridor.

Wachusett Regional 1, 2, 3; Intramurals 2; Chorus 1, 2, 3, 4; College Prep Club 4; Yearbook 4; Webo 4.

NANCY KNOWLES **"NANCE"**

"Good sense is the gift of Heaven."

Nancy is the quiet one of the Senior Class. She rarely, if ever, raises her voice to compete with her noisier classmates. That sunny disposition of hers will take her a long way on whatever course she chooses.

Wachusett Regional 1, 2, 3; Chorus 1, 2, 3, 4; Yearbook 4; Webo Staff 4; Intramurals 4.

BRENDA LEGER **"DREDGE"**

"Full of pep, full of fun; a laugh and a smile for everyone."

Take a great deal of personality, combine with good looks, add a mischievous smile, and you have "Dredge." "Dredge's" versatility has been demonstrated with her ability to be a good cheerleader. She has been accepted at Becker Jr. College and will make a top secretary indeed!

Wachusett Regional 1, 2, 3; National Thespian Society 3, 4; Chorus 1, 2; Cheerleader 4; Intramurals 1; Honor Roll 2, 3, 4; Yearbook 4; French Club 2, 3; Junior Prom Committee 3; College Prep Club 4; Mass. Drama Festival 3; Talent Show 2; Senior Play 4; Pep Squad 2; Webo Staff 4.

JUDITH MADDOCKS **"JUDY"**

"Beauty and wisdom are seldom found together, but we have just found the exception."

A charming personality, good looks, and good humor are some of "Judy's" qualities. Her versatility is shown in her eagerness and ability as a class worker and as a high honor student. With her attributes, "Judy" is most likely to succeed in her chosen field.

Wachusett Regional 1, 2, 3; Honor Roll 1, 2, 4; Cheerleader 2, 3; Newspaper Staff 1, 4; Intramurals 1, 2; Dramatics Club 4; Class Secretary 3; Junior Prom Committee 3; Ring Committee 4; Yearbook 4; Spanish Club 3.

JUDITH MAKI "JUDY"

"You are the very spirit of a lady."

This perky, intelligent miss appears quiet, but not so, say her close friends. We are sure that her future patients will be grateful for such a capable nurse.

Wachusett Regional 1, 2, 3; Chorus 1, 3, 4; Glee Club 1, 3, 4; Spanish Club 3; Webo Staff 4; Intramurals 4.

FRANK R. MERCIER "FRANK"

"A little mischief now and then, is relished by the best of men."

Frank came to our class from Worcester in his senior year. Since he has been here he has won many friends and has contributed a lot to our class.

Indian Hill High School, Providence Street High, North High School, Commerce High School.

JOANNE MOLINARI "JO"

"A little girl can make a lot of noise."

They say all good things come in small packages; Joanne is no exception. Her wonderful personality will take her far into the future.

Wachusett Regional 1, 2, 3; Chorus 1; Latin Club 1; Yearbook 4; Senior Play 4; Honor Roll 3.

JUDITH MORTER "MO"

"Blushing is the color of virtue."

Judy is not only attractive but she has a wonderful personality; also beyond her quiet appearance Judy has a keen sense of humor.

Wachusett Regional 1, 2, 3; Intramural 2, 3; French Club 2, 3; Junior Play 3; Junior Prom Committee 3; Varsity Field Hockey 4; Senior Play 4; Student Council 4; Yearbook 4; College Prep Club 4; Honor Roll 3, 4; Webo Staff 4. .

RUTH MURPHY **"RUTHIE"**

"Irish intelligence at its best."

Ruth is one of our more quiet girls, but she has been a great help to the class. When she has a job to do, you can be sure it will be well done. The Senior Class wishes you the best of luck.

Wachusett Regional 1, 2, 3; French Club 2, 3; Latin Club 1, 2; Intramural 1, 2; Chorus 1, 2; College Prep Club 4; Pep Squad 2; Echo Staff 3; Yearbook 4.

STEPHEN NEALE **"STEVIE"**

"Perhaps he doesn't convince you, but he still goes on and on."

If you see flashbulbs popping at school affairs, just take a peek around the camera and you will see Stevie. The Senior Class wishes you the best of luck.

Wachusett Regional 1, 2, 3; Photography Club 3; Club President 3; Gym Leader Corps 3; Yearbook Staff 4; Honor Roll 2.

JOYCE PAQUETTE **"JOYCE"**

"A wink and a sly grin."

If you hear laughter in the halls, you can be sure Joyce is around. Known for her terrific sense of humor Joyce is fun-loving, carefree and a friend to all. We wish the best of luck in the future.

Quincy Point 1; Milton Central High 1; Quincy High 2; Wachusett Regional 3; Intramurals 1, 2, 4; Chorus 1, 2; Music Club 1; Glee Club 1; Junior Prom Committee 3; Senior Play 4; Honor Roll 4; Yearbook 4.

MILTON J. PEPIN **"JOE"**

"A leader of men, a follower of women."

If you hear a strong voice singing in the corridors, you're sure to find "Joe." Always ready to lend a hand, "Joe" has been a great help to the Senior Class. Best of luck from all.

Wachusett Regional 1, 2, 3; Track Manager 1; College Prep Club 4; Science Club 4; Language Club 4; Basketball Manager 4; Yearbook 4.

PAUL PICHIERRI "PAUL"

"All I ask is a square deal for every man."

Paul has relieved the boredom of many an hour. His optimism and cheerful ways have made him popular with his classmates. Paul plans to attend pharmacy school—the druggist of the class!

Wachusett Regional 1, 2, 3; Intramurals 2, 3; Honor Roll 2; Yearbook 4.

FRANCES QUIST "FRAN"

"Her heart is in her chosen work."

Fran is a girl whom one can spot anywhere as her sunny smile and warm conversation are a trademark. Her ability to make friends is only one of her assets. Nursing is her goal; with her abilities we can all be assured that success and happiness will be hers.

Wachusett Regional 1, 2, 3; Junior Varsity Basketball 1; Intramurals 1, 2, 3, 4; Varsity Basketball 2, 4; Drama Club 3, 4; F.T.A. Club 3; College Prep Club 4; Varsity Hockey 4; Student Council 4; Webo Staff 4; Yearbook Co-Editor 4; Chorus 4; Junior Play 3; Senior Play 4; Thespian Club 3, 4.

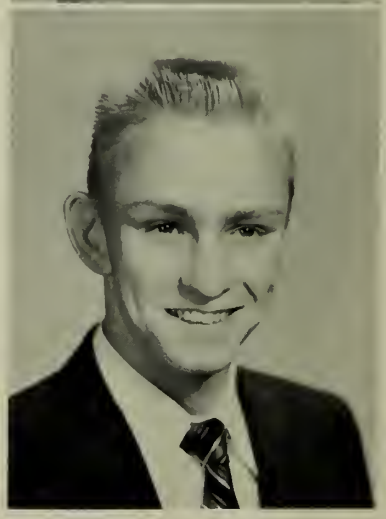

FREDERICK QUIST "RICKY"

"God's gift to women."

Charm is Ricky's watchword! His winsome ways have caused many girls hearts to flutter. Rick plans to become a salesman—what else?—and ply his charm on future customers—just don't sell the Brooklyn Bridge, Rick.

Wachusett Regional 1, 3; Trade School 2; Intramural 1, 3, 4; Ring Committee 4; Yearbook 4; College Prep Club 4.

RONALD ROBERTI "RON"

"His friends they are many; his foes there are none."

His quiet, warm personality has taken him far with his fellow classmates and will take him far in the future. Ron is a modest boy liked by everyone for his sincerity and helpfulness."

Wachusett Regional 1, 2, 3; Baseball 2, 3; Varsity Basketball 4; Intramurals 2, 3.

PAUL SCHIEBLER "P J"

"To live and let live."

Carefree Paul is a newcomer to our class roll. His good-natured laugh quickly won the hearts of his classmates. Paul's future plans are concerned with the field of science—good luck, Paul!

St. Andrews High 1, 2, 3; Football 3; Intramurals 1, 2, 3; J.V. Basketball 1; Newspaper Staff 3, 4; Yearbook Staff 3, 4.

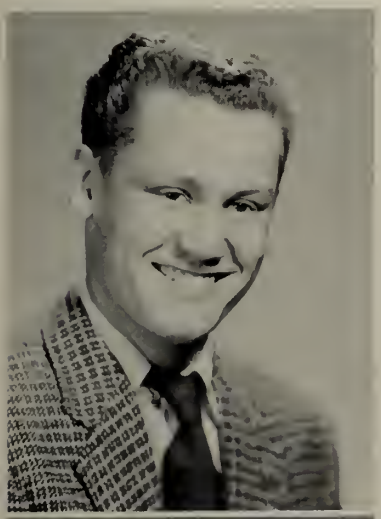

GERALD SILVEN "GERRY"

"Eat, drink, and be merry."

Here is the tall and handsome joker of the Senior Class. Gerry is always seen riding around town in his sharp Ford. He's always willing to help those in need. His sincerity is his well-known trademark. Good-luck Gerry, in whatever you do.

Worcester Academy 1; J.V. Basketball 1; Wachusett Regional 2, 3; Intramurals 4; Yearbook 4.

CAROL SPILLANE "MICKEY"

"In her tongue is the Law of Kindness."

Carol, the soft-spoken, attractive, blonde of the class has seldom lifted her voice above its usual pleasant tone. With her pleasant personality, she will go far, Best of Luck, Carol, from the Class of '58.

Chorus 1; Latin Club 1, 2; French Club 3; Field Hockey 4; Language Club 4; Yearbook 4; Intramural Club 3; Newspaper Staff 4; College Prep Club 4; Junior Prom Committee 3; Honor Roll 1, 2, 3, 4.

RUTH STEWART "STEW"

"It's nice to be natural, when you are naturally nice."

Still water runs deep—and 'neath that quiet, serious mien lies' a sense of humor and sparkling personality that makes Ruth a welcome addition to any group. Our class treasurer plans to go to college . . . our plans are for the best of everything to you, Ruth.

Chorus 1, 4; Basketball 2, 4; Language Club 4; Class Treas. 4; College Prep Club 4; Spanish Club 3; Newspaper Staff 4; Yearbook 4; Junior Prom 3; Senior Play 4.

NICHOLAS SPENCER "NICK"

"The mighty Dynamo"

Relaxed, easy going, Nick is the type who has a calming effect on all members of the class. Turmoil does not seem to be a word in his vocabulary. Nick's plans also call for a career in the field of science.

Putnam High 1; Wilbraham 2, 3; Wachusett Regional 3; Band 1, 2, 3, 4; Photography 1, 2, 3; Fishing Club 1; Track 2, 3; Yearbook 4; Webo Staff 4; Jr. Varsity Soccer 1, 2, 3.

ROSE TAMBOLLEO "RO"

"A good name is better than riches."

Charm and versatility are only a few of "Ro's" good qualities. Enthusiastic about everything in which she participates makes her a swell person to have around. With "Ro's" personality and ability we feel that sure there's nothing but success in her career of nursing.

Wachusett Regional 1, 2, 3; Intramurals 1, 2, 3; Latin Club 1; Jr. Varsity Basketball 2; Yearbook 4; College Prep Club 4; Jr. Prom Committee 3; Drama Club 4; Basketball Mgr. 4; Pep Squad 2; Photography 3.

LINDA THOREN "THORNY"

"A jolly girl, a live wire, one of whom we'll never tire."

Fun-loving Linda is one of the most valuable assets to any group. With her constant smile, charm and wit, she has proven to be a most popular girl with all. Linda intends to carry this personality over to a nursing career . . . the class of '58 knows her patients will get well sooner!

Wachusett Regional 1, 2, 3; French Club 2, 3; Intramurals 1, 2, 4; Chorus 1, 2, 3; Jr. Play 3; Senior Play 4; Pep Squad 2; College Prep Club 4; Club Secretary 4; Yearbook 4; Dramatics Club 4; Varsity Hockey 4; Jr. Varsity Basketball 4.

DENNIS WHEELER "DEN"

"The devil is a gentleman."

Meet our hard working class president! Luckily Dennis has the knack of doing many things at the same time and doing them all well. This versatility has enabled him to do an outstanding job as our class leader—good luck at college, Dennis!

Wachusett Regional 1, 2, 3; Intramurals 1, 2, 3, 4; Dramatics Club 2; Jr. Play 3; Student Council 1, 3; Echo Staff 3; Senior Play 4; Class President 4; Yearbook 4.

HAROLD WHEELER "BUTCH"

"A gentleman makes no noise."

Under his reserved manner Harold has a cheerful nature and an aptitude for joking. We wish him luck in attaining his goal as a chef.

Wachusett Regional 1, 2, 3; Yearbook 4.

THE CLASS OF 1958

SENIORS CLASS WILL

We, the first graduating class of West Boylston High School, about to leave the colorful halls of friendship and learning, having reached the peak of our High School days, regret only that we must leave behind many pleasant associations. Therefore, in the memory of our outstanding class, we do hereby bequeath our last will and testament.

To Mr. Griffin we leave a private eye to track down missing persons during X period.

To Mr. Davis we leave some black hair dye to put the color back in his sideburns, which we turned gray.

To Mr. Pendleton we leave some argyle socks so, when he takes off his shoes in class, he'll think of us.

To Mr. Flagg we leave a dueling pistol to shoot his students at sunrise.

To Mr. O'Connor we leave a set of duals for the Driver Ed. car.

To Mr. Neenan we leave directions to the nearest fire sale.

To Mr. Cecchini we leave a set of books on How to Roll Your R's for future Spanish classes.

To Mr. Gaucher we leave a bottle of iodine, oh, pardon us, iodeene, Right Mr. Gaucher?

To Mr. and Mrs. Wiltshire we leave a full time secretary to answer the door and phone and a pair of sneakers to sneak up on the kids who make pests of themselves during rehearsals.

To Mrs. Gagle we leave a year's supply of needles.

To Mrs. Rogers we leave a pipeline from the coffee pot to her desk.

And to Mr. Johnson, Mr. Lepore, and all the other members of our wonderful faculty we leave our deepest and most sincere thanks for helping us over the rough spots, not only academically, but personally.

Herbert Abladian leaves the name of his barber to Gerry Murphy.

Carole Amsden bestows her quiet manner to Harold Vickory.

Franny Anderson leaves her freckles to Pam Holmes who has plenty of room for them.

Pat Balcom leaves her loud cheering voice to Dolores Anthony.

Joan Blodgett sacrifices her second lunch to Gail Olson.

Ralph Brosnahan bequeaths his study habits to the Junior "We know it all" class.

John Carlson leaves for the Navy.

Brad Carson sacrifices a few of his inches to Bob Parker, our six foot center.

Claire Chase leaves her red hair to Janet DePatsy.

Carol DePatsy bestows her way with men to Ethel who has a spark already.

Bill Cummings gladly leaves his blushing ability to anyone who wants it.

Jean Desanti presents her ability to get out of classes to future office girls.

Janet Ferrandino leaves her height to Don Moore, who with a few more inches could drop the ball in the basket with his feet on the floor.

Bill Fisher bestows his ability to soup-up cars to Mr. Pendleton.

Dick Fitch presents his witty expressions as a challenge to Mr. Flagg's students.

Bev Gammell leaves Don Moore.

Bob George challenges Harold Vickory to out-argue him any time.

Merelene Gilks leaves her ability to play the role of a crabby teacher to Mrs. Gagle who just can't seem to fill the part.

Ralph Griswold bestows his blushing ways to Larry Silvester.

Jean Hamilton leaves her sophisticated ways to Julie Salerno who is anything but.

Connie Harlow leaves Carolyn who is sure to live up to her good name.

Kathy Havener leaves her ability to organize all committees.

Pat Jubinville leaves the chorus without a soprano soloist.

Ron Roberti leaves his basketball ability for the Coach to use next season.

Paul Schiebler leaves the Webo staff without an offset printer.

Brenda Leger leaves an empty space on the cheering squad.

Judy Maddocks leaves with a sparkling personality but "Stubby's" here to take her place.

Judy Maki leaves with Butch Wheeler.

Frank Mercier bestows his ability to fall asleep in Psyc. class to future Psychologists.

Joanne Molinari leaves Mr. Griffin a dozen pencils to figure out the totals on next year's magazine drive.

Judy Morter leaves the Student Council without a secretary.

Ruth Murphy leaves having completed her high school years with success.

Steve Neale leaves for the Air Force to find a way to the moon.

Joyce Paquette leaves her flirting ability to Lee Maker who has been studying up on it.

Joe Pepin leaves the halls of West Boylston echoing.

Paul Pichierri presents his curly hair to Paul Mercadante.

Fran Quist leaves her ability to get along with classmates and teachers to future students.

Rick Quist presents a dozen friendship rings to the underclass girls.

Jerry Silven leaves without a backward glance.

Ruth Stewart leaves a space for a first string basketball player.

Nick Spencer leaves to the teachers his ability to start cars on cold mornings.

Rosie Tambolleo leaves with the kind of nature that has made our first year at W. B. a success.

Linda Thoren leaves with her wonderful sense of humor.

Dennis Wheeler leaves his versatility to the next senior class.

Harold Wheeler leaves in silence.

Signed, sealed and delivered.

Judy Maddocks

Joyce Paquette

Rose Tambolleo

Frances Quist

CLASS HISTORY

Time: June, 1982

Place: West Boylston Junior-Senior High School Auditorium

. . . . They look so eager and anxious to face life. I hope they can accomplish what they set out to do. It seems only yesterday that I was up there on that same stage in my cap and gown, ending the first and most successful year in the new school. I remember how glad we were to come back to West Boylston after three years in Holden where we had opened another new school. Although we liked Wachusett very much, it was wonderful to have a school of our own again.

It was up to us, the Seniors, to set the standards of behavior and the traditions of the new school, as well as to organize the year's activities. We accepted the challenge and did the best we could. The first task we tackled was to elect officers and a Student Council. Our president was Dennis Wheeler, vice-president, Richard Fitch, secretary, Jean Hamilton, and treasurer, Ruth Stewart. The Senior representatives to the Student Council were Frances Quist, president, and Judy Morter, secretary.

Our yearbook, the **Lion's Roar,** was our next important project. Beverly Gammell and Frances Quist were chosen co-editors and the entire class formed their staff. Committees then went to work and made the important decisions concerning a school ring and our senior pictures.

With the aid of Mr. Cecchini, the school's printing presses were set in motion and our newspaper, the Webo, was born. Joan Blodgett and Bobby George were its co-editors. Although we had no past experience as a school in this field, our first issue was very promising, and all further issues proved to be a success.

Our senior play, a comedy called **Curtain Going Up,** was directed by Mr. McMillan and starred Jean Hamilton and Frannie Quist. Brenda Leger was the student director.

The Girls' Field Hockey Team had a record of undefeat for the season. Many senior girls were on the team. Also, our basketball teams, both girls' and boys', had a wonderful representation from our class.

Two girls from our class were cheerleaders: Pat Balcom, Captain, and Brenda Leger. They did much to foster school spirit at the games.

Our senior year was a success in the eyes of all concerned. We owe much of this success to our advisors, Mr. Davis and Mr. Griffin. Also, Mr. Lepore's role in both our class and personal lives was immeasurable in helping us to plan our futures.

. . . . We started our junior year by electing officers. West Boylston representatives were Brad Carson, vice-president, and Judy Maddocks, secretary.

Our junior play was a success, as well as our long anticipated Junior Prom, which was named "Sea Shadows."

Many of our girls and boys were outstanding in sports, too.

. . . . Our Sophomore year, too, began with the election of officers. Jean Hamilton was chosen as secretary.

Clubs were on their way to efficient organization, and sports were well pursued by many athletic-minded students.

. . . As a Freshman, I remember entering Wachusett Regional High School wide-eyed with amazement at the size of the building.

Clubs were started, sports were organized, and general confusion began our Freshman year. The year was quite uneventful in comparison to the others, despite the fact that it was our first year in a brand-new school.

. . . . I can remember so well those days when I was there with my friends, in the spotlight, preparing for my life work. Of course, the Class of '58 will always hold those memories in their hearts and think of the golden days spent in West Boylston High School.

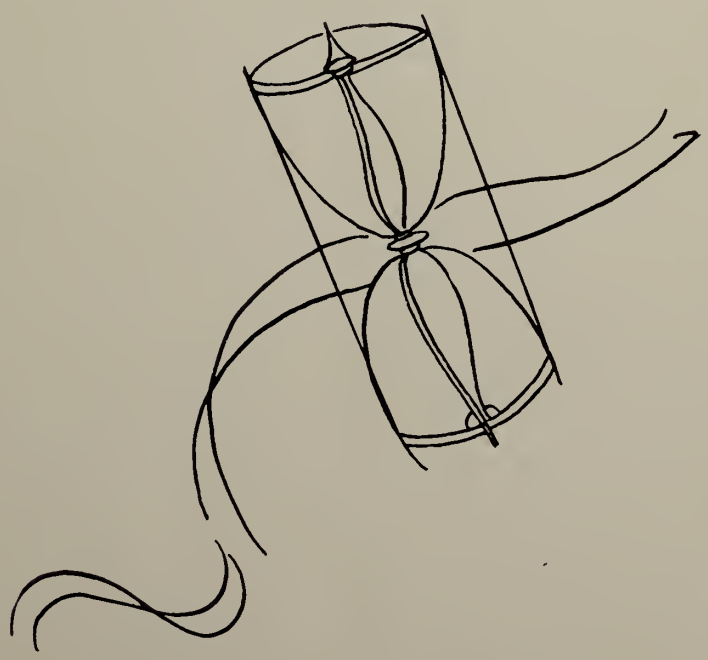

CLASS PROPHECY

West Boylston Airlines,
West Boylston, Mass.

The Year—1970

TO THE STUDENTS OF WEST BOYLSTON HIGH SCHOOL:

We have to tell you of the wonderful adventure we experienced just a week ago. It was the most exciting thing that had happened to us during our careers as the recording secretaries of the West Boylston Airlines.

A Sputnik is about to take off and a huge crowd has gathered to watch this great event. We are not told who the passengers will be and we are quite anxious to see them. We were told that two outstanding scientists would come along with us and here they come now; they are Steve Neal and Judy Maddocks. Of course they recognized us and we had a few moments for reminiscences about our days together at West Boylston High. We then boarded the Sputnik and within a few minutes took off with a loud roar.

When we landed on the moon, after a quite fast and thrilling trip, Judy suggested that we explore the planet. First of all we see a tired-looking man with a large suit case, traveling along a dusty road, going from house to house, selling his products. It is Joe Pepin, who was an outstanding salesman for our Class of '58 yearbook. Walking along a little further we see a strange man upon a house top. Through some observation, we finally come to the conclusion that it could be none other than Rick Quist who is now an outstanding electrician. Now, we hear a girl singing. As we come closer we see that it is Pat Jubinville who is now a great opera singer.

As we look down at the earth through a telescope we locate West Boylston. We look again and we can see Judy Maki at the Memorial Hospital giving a needle to Frank Mercier. A nurse enters to join in this event; it is Carol Depatsy. Down at the other end of the hospital is Jean DeSanti, who is a Medical Secretary for an outstanding specialist.

With a turn of the telescope, Times Square, New York, is brought into focus. We see the headlines of a newspaper which read: A YOUNG OUTSTANDING SCIENTIST MAKES NEW DISCOVERY BUT BLOWS UP BUILDING IN DOING SO! Ralph Griswold has done it again.

We turn in another direction and see NANCY'S BEAUTY SHOP. Inside a young woman is busily cutting a little girl's hair. The little girl is Cindy, Ruth Murphy's daughter.

Now we see coming into focus a large group of students getting ready to start a hard day at West Boylston High School. We see coming up the hallway two of the new teachers at the school. They are the Home Economics and the Gym Instructor, and could only be Beverly Holmes and Beverly Gammell. A man walks rapidly past; he must be the principal who took the place of Mr. Johnson. The new principal is Dennis Wheeler, who did such a wonderful job as our president in '58. With him is another member of the teaching staff, Nancy Knowles.

A loud crash attracts our attention and we discover it is Dick Fitch who has never

parted with his souped-up hotrod. Behind him is Brad Carson, who has finally become one of the world's greatest car racers. As we follow him with our telescope, we see him drive up to Brosnahan's Garage. There is someone coming out from beneath a car. Despite the dirt on his face, we can see that it is Ralph Brosnahan, a top mechanic at the garage.

We turn back the telescope again; the focus has shifted. We are now looking upon a large office building. The sign outside reads Ajax Insurance Company. We find a great many people working here that we knew at High School. The receptionists at the door are Carol Spillane and Ruth Stewart. Their boss is just walking in, could it be—yes, it's Bill Cummings. He approaches his private secretary. She has just started her new job today. His secretary is Brenda Leger. Some clients are entering now, but they turn out to be two old friends of Miss Leger, Linda Thoren and Pat Balcom, who are secretaries in the office next door. They did not come to buy insurance but to talk about old times. As we lean closer, we hear Pat saying, "Did you know that Paul Schiebler is a lawyer for a large concern in Chicago?" and "Guess who is an outstanding doctor?" "Why, it's Bill Fisher."

"Why, this looks like Europe," says Judy. "Isn't that Fran Anderson going into the old church?" She's on a vacation from her work as secretary to the President. She is not alone; here is Rose Tambolleo. She, too, is taking a vacation from her job as a Social Worker.

Peering over the earth's surface we see Ronnie Roberti sleeping on the sands of a Maine beach. He is now the owner of the Ford Motor Company. On another part of the beach we see two girls. I believe they are Fran Quist and Claire Chase. If I am not mistaken, they are both nurses now. Running up the beach we see Joyce Paquette playing with her two children. She was married just after graduation and moved to Maine with her husband.

We now see a large ship. The Captain on this ship is John Carlson. He became Captain after he received his discharge from the Navy. As the passengers board the ship we see among them a reporter, Nick Spencer, interviewing a Hollywood actress. Why, it is Jean Hamilton! We turn to another part of the ship to see the recreation director, Judy Morter, giving Butch Wheeler a lesson in tennis. Bob George is coming up to them now. He is, as you probably know, the owner of the Stork Club in New York City. Well, lunch is about to be served. Look at this. The French Chef is our own Gerald Silven.

We are told that the Sputnik is about ready for its return trip to West Boylston. Boarding we are greeted by the stewardess, Merlene Gilks. She showed us to our seats and we heard her tell the pilot that we are all ready to go. Much to our surprise, we see that the pilot is Herb Abladian and that his co-pilot is Duane Hoaglund. Among the other passengers on the plane we notice a few who look familiar. They are Connie Harlow and Cathrine Havener. They told us that they were taking the day off from their work as instructors at Clark University. In a far-off corner we see Carol Amsden talking with Joan Blodgett; they are both successful secretaries now. Coming towards us we see someone who is quite familiar. It is Paul Pichierri; he has just made his last payment on his new pharmacy in West Boylston.

Finally, seeing that all the members of the Class of '58 are on the road to success, we are quite satisfied. Then, with this thought still in mind, we land at the West Boylston airport.

Sincerely,

Janet Ferrandino and

Joanne Molinari

Recording Secretaries.

Wittiest

Most cheerful

Tallest and shortest

Best all around

SENIOR CLASS POLL

First to marry

Most excitable

Argumentative

Most popular

Best dressed

Most bashful

Most studious

Mischievous

Best pals

Reliable

Most carefree

Versatile

OF OUTSTANDING PERSONALITIES OF '58

Cutest and best-looking

Quietest

Best natured

Nicest smile

Blushers

Most athletic

Class sweeties and Romeo and Juliet

Noisiest

HIT PARADE

Night and Day—we're doing homework

All Shook Up—from driver education

I'm Available—Senior girls

You Shattered My Dreams—report cards

Hearts Made of Stone—Teachers

Blue Suede Shoes—Herbie Abladian

The Joker—John Carlson

Side by Side—Carol Depatsy, Jean DeSanti

Rip it up—Test Papers

All Grown Up—Senior boys

Dynamite—Food in the cafeteria

You Bug Me Baby—Steven Neale

Who Needs You—Chemistry—(Jean Hamilton)

Lover—Ricky Quist

Ring My Phone—Brenda Leger

Tell Me A Story—Mr. Johnson

Anything Goes—in study hall

Raunchy—showers after gym

You Don't Know Me—Bill Cummings

You Ought to be in Pictures—Camera Club

That'll Be the Day—Smoking will be allowed in school

Am I Blue?—leaving school—(Ron Roberti)

My Personal Possession—diploma

Teen-age Heart—Judy Morter

Don'cha Go 'way Mad—Mr. LePore

Sweet & Gentle—Joanne Molinari

Down By the Riverside—parking on River Road

I Want to Hear it Again—"No School Today"

Smoke Gets in Your Eyes—in the teachers room

The Twelfth of Never—Graduation Day

I Feel Good—coming back from the nurses office

Singing the Blues—in Chorus

Oh Boy!—School's over

Young and Foolish—Freshmen

Ivy League—Brad Carson

Chances Are—as Mr. Pendleton would say

Young Love—Dick Fitch and his hot rod

Start Moving—lunch line in cafeteria

It's been So Long—Carole Amsden

Wonderful, Wonderful—Senior Class

Heart Throb—Mr. Duby

Wine, Women & Gold—Frank Mercier

The High and the Mighty—Dennis Wheeler

Teenagers Romance—Judy & Butchie

Memories—of high school days

My Happiness—girls—(Bill Fisher)

I'm Walking—I missed the school bus

Slipping & Sliding—down the corridors

To the Aisle—Joyce Paquette

Write to Me from Naples—Merlene Gilks

Send for Me—Janet Ferrandino

Goody Goody—out for good—(Gerald Silven)

You Know How It Is—Fran Quist

THE JUNIOR CLASS

OFFICERS

Vice-President----------Bruce Goodale
President----------Arthur Benedict
Treasurer----------Dolores Anthony
Secretary----------Helen Garside

Mr. Flagg

CLASS of 1959

Mr. Pendleton

HISTORY

On September 1955 we began our freshman year at Wachusett Regional High School. We held elections late in the year. West Boylston was represented by Pres. Larry Silvester and Secretary Helen Garside. Our town also had many participants in other activities.

We started our sophomore year at Wachusett with high hopes of getting more into the swing of things. Our class officers again included Larry Silvester, President, and Harold Vickery, the new Vice-President. Although we lost several of our classmates we gained Aletha Maker. Five of the fourteen elected to the National Honor Society were from West Boylston. Now, at the end of our sophomore year at Wachusett, we learned that we were to finish our high school years at our new high school in West Boylston.

We began our first day at the new school with conflicting emotions, but before long our enthusiasm overcame our misgivings. Many of the junior girls were on the victorious hockey team. The Junior Class was also well represented on the boys' basketball team by Don Moore, a welcome addition to our class, Larry Silvester, Richard Love, Bruce Goodale, Arthur Benedict, and Roger Maddocks.

Members of the girls' basketball team were Nancy Newcomb, Helen Garside, June Skantz, and June Ricci. On the cheerleading squad were Aletha Maker, Michele Abladian, Dolores Anthony, and Marlene Toloczko.

The class sponsored a prom for the seniors plus many other events. Let's hope that our next year here will be the best ever.

M. Abladian
D. Anthony
A. Benedict
V. Beshai

M. Colangelo
C. Cummings
R. Dupont
C. Eames

E. Ferrandino
L. Fuller
L. Fuller
H. Garside

B. Goodale
J. Gothing
J. Gray
M. Hilton

S. Holmes
D. Jackola
G. Lehman
R. LePore

R. Love
C. McGuiggan
R. Maddocks
A. Maker

L. Matera
S. Meola
D. Moore
D. Moore

N. Newcomb
H. Pibus
P. Popwicz
J. Ricci

J. Salerno
J. Scrimgeour
K. Sheldon
L. Silvester

J. Skantz
M. Toloczko
H. Vickery

THE SOPHOMORE CLASS

OFFICERS

Vice-President ---------- Stephen McGrath
President ---------- Paul Lagerstrom
Treasurer ---------- Carol Tautkas
Secretary ---------- Mary Pepin

Mrs. Andrews

CLASS of 1960

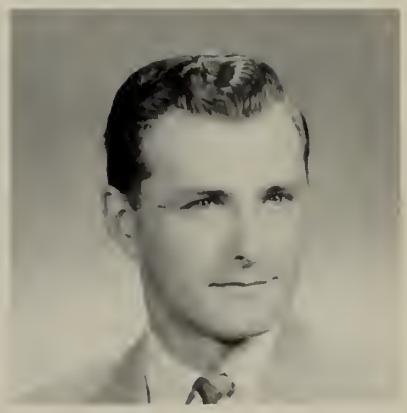

Mr. Smalanskas

HISTORY

Our years of grammar school were climaxed by a wonderful graduation program and a class trip to Nantasket Beach.

Some of our classmates found it necessary to leave us before we started the ninth grade, but we found welcome additions in Roy Burdette, Gerry Mercier, and Linda Mulhern.

During the voting season, Mr. Pendleton, our civics teacher, led us in the "Get Out and Vote" campaign. We provided babysitting services, distributed leaflets, and staged a poster contest which was won by Judy Bedard and Pat Nordstrom. A citation was awarded to our class by Parent's Magazine for our assistance in getting a large turnout of voters, in fact, one of the highest in the state.

One of the year's most successful dances was the St. Patrick's Day Dance. The order of the day was to make leprechauns, shamrocks, a rainbow, and of course, the pot of gold that belongs at the end of every rainbow. Mr. LePore supplied us with materials and his helpful ideas.

Spring found our civics class and Mr. Pendleton touring the State House in Boston. Lunch on the Boston Common completed an interesting and educational day.

Back to Whalom for our freshman class trip. Here, we enjoyed rounds of miniature golf as well as the other amusements.

We entered the new school looking forward to our sophomore year, and feeling a tinge of regret at leaving Major Edward's and her memories behind.

The first dance we sponsored was a record hop called "Sophisticated Swing." The music and decorations combined to make our dance a big success.

We are very proud of the sophomores who made the basketball team.

We look forward to our junior year in hopes that it will be as successful as our past years.

N. Almstrom, A. Anderson, D. Anderson, P. Anderson, M. Bacon, J. Bedard, R. Beltz, P. Boucher, J. Brosnahan, D. Carlson, E. Carlson, D. Ciociolo, S. Ciociolo, P. Cousins, L. Cram, F. Crowley, J. DeLong, E. Dorsey, C. Downer, G. Dupis, C. Esonis, G. Faford, G. Ferrandino, P. Foley, M. Griswold, G. Haddad, C. Hall, R. Hall, T. Hanson, T. Hiller, P. Holm, P. Holmes, J. Holt, R. Hoyle, C. Kitchen, R. Kronberg, R. Kyes, P. Lagerstrom, R. Lindberg, R. Lyon, G. Maker, S. McGrath, G. Mercier, G. Merrill, F. Miller, M. Morse, R. Morse, L. Morter, L. Mulhern, G. Murphy, P. Nash, P. Nordstrom, C. Olson, J. Paradis, P. Parker, M. Pepin, J. Pruneau, R. Robinson, J. Rogers, L. Rotti, E. Sheldon, A. Tambolleo, C. Tautkas, M. Warren.

THE FRESHMAN CLASS

OFFICERS

President ---------- Ronald Pichierri
Vice-President ---------- Robert Fisher
Secretary ---------- Judith Ramstrom
Treasurer ---------- Bonnie Goodale

Miss Cogswell

CLASS of 1961

Mr. Kane

HISTORY

The time: September 1948. The place: Woodland St. School. The event: the first day of school for approximately forty children all dressed in their best apparel. Here they started on the road to adventure and discoveries.

The first pause in their school life was when they completed their elementary training.

The time: June 1957. The place: Major Edwards Junior High School. The event: Eighth Grade Graduation.

Now ninety young people were ready to complete the last phase of public education. We are the class of 1961. We have but three short years left to prepare to enter the world of our chosen interests.

B. Abato
J. Allison
M. Anderson
A. Barosi
D. Belacki
D. Berry
R. Boucher
B. Burke

D. Cameron
B. Castagnetti
P. Cavanaugh
E. Chalecki
D. Chase
E. Costello
E. Davis
K. Davis

G. Defalco
J. Depatsy
T. Depatsy
G. Doe
M. DuVarney
E. Faford
A. Fallavollita
A. Fallavolita

B. Fawcett
R. Fisher
M. Flagg
M. Flagg
M. Flood
K. Foley
J. Gagne
T. Gates

C. George
B. Goodale
J. Granger
J. Gustason
T. Handy
D. Haddad
C. Harlow
J. Haworth

A. Johnson
D. Kastberg
R. Kitchen
D. LaCilla
N. Lindberg
E. Lynch
J. Maki
A. Matera

M. McMahn
E. Meola
R. Meola
J. Mercadante
F. Natola
M. Nolan
C. Nyman
G. Olson

B. Ordway
J. Oulton
R. Parker
R. Pichierri
P. Popko
N. Prescott
R. Priestly
W. Quist

J. Ramstrom
P. Rosenlund
H. Rotti
M. Salerno
J. Scales
M. Scher
M. Scrimegour
R. Smith

R. Smith
L. Stewart
A. Tautkas
J. Vickery
J. Warren
D. Wood
J. Yingst
J. Zuranski

BEHIND THE SCENES

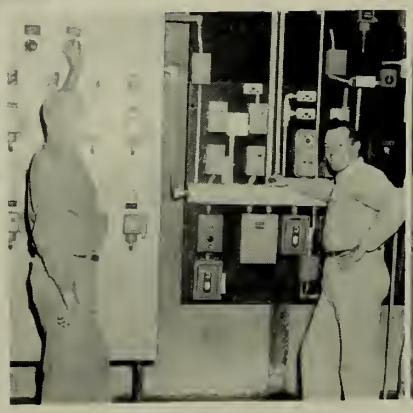

ORGANIZATIONS

YEARBOOK STAFF

Business Manager ---------- Paul Pichierri
Business Manager ---------- Joe Pepin
Photography ---------- Paul Schiebler
Co-Editor ---------- Bev Gammell
Co-Editor ---------- Fran Quist
Advisor ---------- Mr. Paul Davis

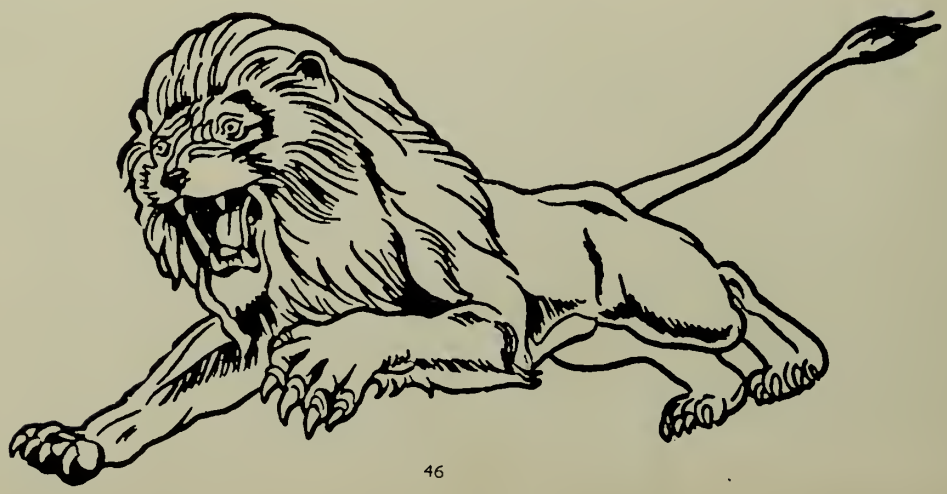

Top Row: R. Maddocks, J. Hamilton, R. Tambolleo, B. Goodale, A. Benedict, H. Garside, B. Leger, B. Holmes. **Middle Row:** J. Maki, J. Ricci, B. Gammell, C. Chase, H. Pibus, R. Murphy, J. Skantz, J. Gray, Mrs. Elaine Gagle. **Bottom Row:** M. Gilks, J. Morter, J. Blodgett, C. Spillane, J. Maddocks, C. Havener, F. Quist.

NATIONAL HONOR SOCIETY

Standing: Jay Lameraux, Roy Dupont, Paul Mercadante, Mr. Frank Lepore, Advisor; Ken Quist. Seated: Pan Holmes, Vice-President, Mrs. Elaine Gagle, Advisor; Fran Quist, President; Judy Morter, Secretary; Joyce Olton, Treasurer. Camera Shy: Curt Kitchen.

STUDENT COUNCIL

NEWSPAPER STAFF

Top Row: M. Bacon, J. Shusta, K. Sheldon, P. Nash, M. Gilks, R. Stewart, F. Quist, C. Brigham, H. Wheeler, P. Schiebler, B. Goodale, H. Vickery, P. Balcom, B. Holmes, L. Rotti, A. Maker, E. Dorsey, D. Berry, G. Ferrandino. **Second Row:** Mr. J. Neenan, Mr. N. Cecchini, D. Anthony, F. Anderson, R. Murphy, H. Pibus, C. DePatsy, C. Chase, N. Alstrom, A. Giangrande, M. Hilton, M. Macklin, J. Bedard, D. Ciociolo, C. DeSanti, L. Matera, J. Skantz, J. Maki, P. Anderson, C. Schonbeck, B. Nowak, Mr. R. Wilbur. **Bottom Row:** J. Maddocks, J. Rogers, C. Spillane, C. Esonis, R. George, J. Blodgett, J. DeLong, P. Nordstrom, C. Tautkas, J. Morter.

LANGUAGE CLUB

Top Row: R. Parker, L. J. Cram, S. Ciociolo, J. Vickery, R. Beltz, F. Crowley, J. Pepin, B. Lorge, R. Love, T. Hiller, D. Anderson, R. LePour, H. Vickery, R. Pichierri, D. Berry, J. Shusta. **Middle Row:** J. Allison, L. Matera, J. Granger, B. Gammell, M. Abladian, K. Sheldon, M. J. McMahon, R. Stewart, C. Harlow, E. Davis, A. Maker. **First Row:** C. Havener, H. Gustafson, C. Spillane, P. Holmes, H. Garside, J. Blodgett, R. DuPont, J. Rogers, C. Tautkas, J. Hamilton.

PHOTOGRAPHY CLUB

Top Row: M. Abladian, C. DePatsy, W. Cummings, R. George, H. Abladian, R. Griswold, C. Amsden, J. Paquette, M. Gilks, N. Knowles, J. DeSanti. **Middle Row**: Mr. Paul Davis, Advisor; F. Anderson, J. Ricci, G. Meola, D. Anthony, E. Ferrandino, M. Toloczko, R. Murphy, J. Gray. **Bottom Row**: S. Holmes, C. Havener, J. Gothing, B. Holmes, S. Neal, J. Mortor, L. Thoren, J. Blodgett.

SCIENCE CLUB

Top Row: F. Crowley, D. Anderson, D. Moore, T. Hiller, J. Pepin, Mr. Alfred Gaucher, Advisor. **Bottom Row**: H. Abladian, J. Blodgett, R. Dupont, R. Griswold, C. Havener, R. George.

DRAMA CLUB

Top Row: F. Quist, J. Morter, J. Blodgett, S. Neale, J. Pepin, J. Carlson, R. Griswold, H. Abladian, R. Brosnahan, J. DeLong, J. Haworth, J. Paquette, L. Rotti. **Middle Row:** Mr. Donald McMillan, Advisor; J. Allison, J. Granger, M. Anderson, Linda Ketola, B. Goodale, L. Fuller, B. Holmes, M. Gilks, C. Esonis, G. Olson, J. Hamilton, C. Chase, M. J. McMahon, J. Oulton, K. Davis, J. DePatsy, H. Pibus, J. Maki. **Bottom Row:** J. Maddocks, E. Davis, C. Olson, H. Vickery, B. Leger, R. Tambolleo, M. Brunk, J. Bedard, E. Faford, L. Thoren.

PREP CLUB

Top Row: J. Morter, J. Blodgett, H. Abladian, R. Griswold, F. Quist, J. Pepin. R. George, C. Spillane, C. Havener. **Middle Row:** Mr. Donald McMillan, Advisor; J. Maki, C. Chase, C. Harlow, B. Leger, C. Amsden, R. Stewart, R. Murphy. **Bottom Row:** R. Tambolleo, P. Jubinville, L. Thoren, B. Holmes, B. Gammell, J. Hamilton, F. Quist, M. Gilks.

CHORUS

Back Row: S. Ciociolo, J. Maki, E. Ferrandino, N. Almstrom, P. Anderson, P. Parker, L. Fuller, S. Holmes, P. Cousins, N. Nash, N. Knowles, M. Brunk, R. Kronberg, G. Ferrandino, N. Newcomb, B. Ordway, J. Maki. **Middle Row:** Wesley Warren, Granger, M. Sullivan, T. Rich, S. Dionne, D. Flagg, D. Ciociolo, S. Maki, N. Erickson, T. Hanson, B. Burke, L. Sylvester, B. Kyes, L. J. Cram, J. Gray, E. Lawrence, L. Bullens, B. Dorsey. **First Row:** L. Rotti, H. Garside, C. Tautkas, M. Pepin, J. Delong, J. Gothing, C. Esonis, P. Holmes, E. Dorsey, P. Jubinville.

Back Row: Roger Maddocks, D. Thoren, K. Downer, L. Sylvester, N. Spencer, L. Laggerstrom, Mr. Wilkshire, Advisor. **Front Row:** M. Morse, S. Maddocks, D. Moore, P. Laggerstrom, K. Downer, A. Benedict.

BAND

LIBRARY CLUB

Top Row: J. Vickery, A. Matera, D. Cameron, J. Haworth, G. Olson. Bottom Row: L. Stewart, B. Fawcett, B. Lorge, J. Ramstrom, J. Oulton.

MODEL CLUB

Top Row: G. Defalko, R. Lawrence, E. Nadow, R. Brink, H. Rotti, W. Anderson, R. Beltz, S. Blake, K. Knowles, Mr. Kane, Advisor. Middle Row: M. Warren, T. Heath, B. Vljua, R. Dick, D. Moore, F. Kinne, Marcus Halcola, T. Sheehan, J. Pichierri, E. Laurence, P. Holm. Front Row: R. Smith, R. Hughes, W. Parker, R. Kyes, H. Wheeler, J. Lamoureaux, R. Boucher.

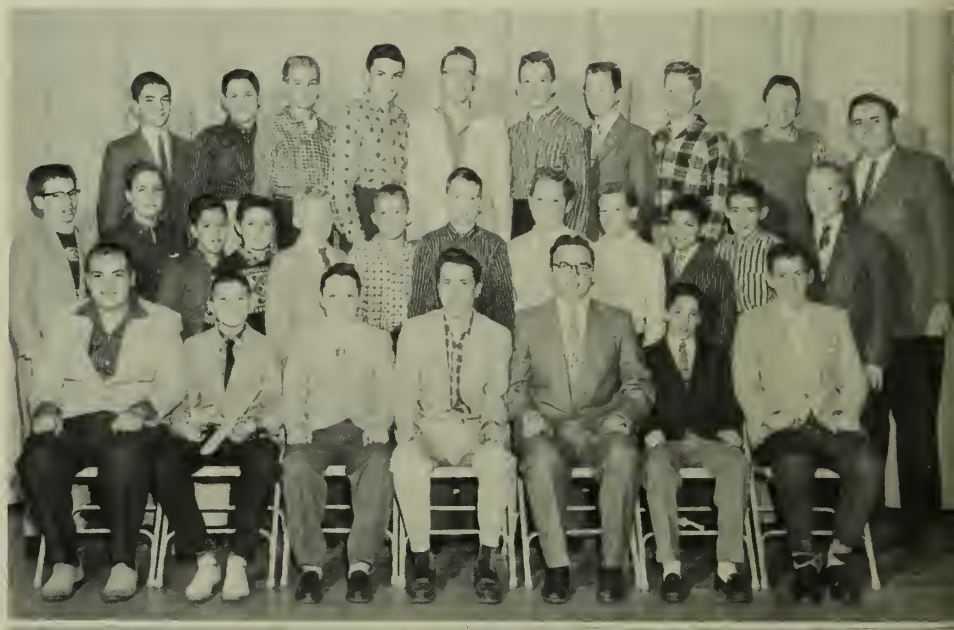

AUDIO-VISUAL CLUB

Top Row: D. Kastberg, W. Quist, B. Le Pour, Fred Crowley, B. Smith, Mr. Connly, Advisor. Bottom Row: W. Hall, D. Anderson, C. Downer, D. Moore, E. Sheldon, R. Smith.

CLASS CAPERS

Judy Maddocks, the Queen

Carol Spillane

Judy Maki

Phyllis Anderson

Cathy Havener

THE QUEEN and HER ATTENDANTS

CHRISTMAS BALL

The Christmas Ball was held December 20, 1957. A crystal ball, streamers, and a large Christmas tree made very appropriate decorations.

Everyone danced to the excellent music played by Perry Conte and his Orchestra. A queen and her four attendants were chosen.

Refreshments were served to complete an evening to remember.

SENIOR PLAY CAST

Top Row: J. Pepin, R. George, R. Brosnahan, R. Griswold, H. Abladian, B. Cummings, D. Wheeler. Middle Row: J. Morter, L. Thoren, J. Blodgett, F. Quist. Bottom Row: B. Holmes, J. Paquette, J. Hamilton, M. Gilks, J. Maddocks.

SENIOR PLAYERS present

After much consideration, the Class of 1958 chose "Curtain Going Up," a comedy in three acts. It concerns the difficulties which arise in the production of a play. It got underway immediately with try-outs for the various parts. Many hours were given to the rehearsals, that were held nearly every night. The cast found many obstacles to overcome.

On February 5, the Class of 1958 proudly presented its play to an audience of over 400 persons. The play was a tremendous success.

The Senior Class wishes to express its gratitude to the advisors, Mr. McMillan, Mr. Griffin, Mr. Wiltshire, Director, and Brenda Leger, Student Director, all of whom put much time and effort into the production of the play.

..."CURTAIN GOING UP"

C. Spillane

J. Blodgett

N. Knowles

P. Jubinville

M. Gilks

J. Carlson

M. Pepin

J. Hamilton

P. Balcom

D. Wheeler

R. George

J. Maki

H. Abladian

B. Leger

R. Stewart

R. Tambolleo

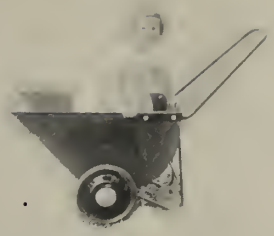

B. Holmes

L. Thoren

B. Gammell

J. Ferrandino

J. Morter

J. Paquette

R. Roberti

F. Quist

J. Maddocks

C. Harlow

P. Pichierri

R. Quist

J. Molinari

C. Havener

SENIOR CANDIDS

SPORTS

CHEERLEADERS—from left to right: Michele Abladian, Lee Maker (co-captain), Marlene Toloczko, Patricia Balcom (captain), Brenda Leger, and Dolores Anthony.

THE CHEERLEADERS

On October 30, 1957, the cheerleaders were chosen to represent West Boylston Jr. and Sr. High School. These girls have led our cheers for the year and have done a fine job. Their pep and school spirit have encouraged our players as well as our students to lead us to victory.

The substitutes are Joan Pruneau and Carolyn Harlow.

Larry Silvester, Carl Eames, Earl Meola, Ralph Griswold, Roger Maddocks, Edgar Sheldon, Fred Crowley, Bruce Goodale, Richard Meola, and Dana Jackola. Manager Joe Pepin and Head Coach Mr. O'Connor.

CROSS COUNTRY TRACK

AWARD WINNERS: Coach O'Conner; Ralph Griswold, Roger Maddocks.

The wing-footed Lions of West Boylston, made a very good impression for the first team that West Boylston has put into competition for the last four years. Our first meet was the Wachusett Regional Invitational in which Roger Maddocks came in seventh and Ralph Griswold, the Senior boy, came in tenth. Ralph and Roger each received trophies.

The class of 1958 would like to extend its appreciation for a job well done, and to Coach O'Connor who made it a successful first year.

First Row, left to right: N. Newcomb, M. Abladian, C. Sheldon, B. Gammel (Captain), B. Goodale, V. Beshai, and J. Pruneau. **Second Row, left to right:** C. Harlow, B. Holmes, F. Quist, C. Spillane, Mrs. Maynard (Coach), J. Morter, M. Gilks, A. Maker, and C. Chase.

VARSITY FIELD HOCKEY

The Girls' Varsity Field Hockey season officially began October 15, although the team had been practicing for weeks.

On October 15, the team traveled to Northboro, where they won their first game 1-0.

On October 17, the team traveled to Grafton, where both teams were determined, and a 2-2 tie score resulted.

When the West Boylston team met with Northboro again, here in West Boylston, they showed excellent teamwork and came through with a 6-0 victory.

On October 29, the team again played Grafton, this time in West Boylston. The girls played hard, and a 3-0 victory resulted.

High scorers for the team were Bev Gammel, Bonnie Goodale, and Cathy Sheldon.

The Girls' Field Hockey Team has certainly earned the title "undefeated."

Much thanks goes to Coach Maynard and Marsha Hilton, manager, who gave the team so much help, inspiration, and time.

Top from left to right: Vickery, Manager; R. Robinson. Manager; R. Priesly, K. Downer, T. Hiller, B. Goodale, Mr. C. O'Conner, Coach. **Bottom Row:** W. Anderson, R. Roberti, S. McGrath, Brad Carson, Captain; D. Moore, L. Sylvester, R. Love.

BOYS' VARSITY BASKETBALL

SCOREBOARD

Dec. 4	Leicester	53	West Boylston	44
Dec. 10	Northboro	47		24
Dec. 13	Southboro	57		31
Dec. 17	St. Mary's	68		38
Dec. 20	Holy Name	33		46
Jan. 7	Millbury	52		40
Jan. 10	Uxbridge	66		40
Jan. 14	Grafton	55		41
Jan. 21	St. Mary's	67		29
Jan. 24	Westboro	42		66
Jan. 28	Auburn	33		38
Jan. 31	Millbury	42		44
Feb. 4	Uxbridge	82		40
Feb. 7	Grafton	60		55
Feb. 11	Holy Name	34		46
Feb. 14	Westboro	43		58

Although our victories were few, our school spirit was high. This year has proved to be an experiment which all new schools must undergo. The class of 1958 wishes to express its gratitude to Mr. O'Conner and Mr. Pendleton for their outstanding coaching of the school teams.

STARTING SIX
JUNIOR VARSITY BASKETBALL TEAM

Back Row: R. Parker, P. Holm, R. Maddocks, W. Quist, D. Anderson, E. Lynch, C. Nyman, A. Benedict, R. Lindburg. **Front Row:** F. Crowley, Manager, Mr. Pendleton, Coach.

Varsity pictures—Mrs. Maynard, Coach. Team from left to right: N. Newcomb, B. Goodale, B. Holmes, R. Stewart, C. Tautkas, F. Quist, B. Gammel, C. Havener, H. Garside, C. Harlow, P. Anderson, and G. Ferrandino. Managers, R. Tambolleo, P. Nash.

GIRLS' BASKETBALL

The basketball effort, although not outstanding in its scoring, has provided a firm foundation for West Boylston High School for the years to come. This year the team developed skills and learned how to work in harmony. They have shown good sportsmanship at all times. A great amount of credit is due to those who participated in basketball this year for their sincere efforts in forming a nucleus from which future teams will work.

Mrs. Maynard's untiring efforts were one of the foundations and inspirations for the fine teamwork shown during the season.

GAMES AND SCORES

Date		Opponent	Varsity Score	J.V. Score
Jan. 7	Home	Millbury	31-43	12-19
Jan. 10	Away	Uxbridge	22-45	32-10
Jan. 14	Away	Grafton	37-40	21-31
Jan. 17	Home	Sutton	32-48	42-12
Jan. 24	Home	Westboro	34-33	7-15
Jan. 29	Away	Northboro	29-42	38-22
Jan. 31	Away	Millbury	17-35	25-17
Feb. 4	Home	Uxbridge	39-37	29- 7
Feb. 7	Home	Grafton		
Feb. 11	Home	Northboro		
Feb. 14	Away	Westboro		

STARTING SIX

JUNIOR VARSITY BASKETBALL TEAM

Coach, Mrs. Maynard. Team, left to right: N. Almstrom, J. Bedard, T. Gagne, M. Pepin, P. Holmes, C. Esonis, L. Thoren, L. Rotti, E. Dorsey, J. Skantz, S. Ciociolo, and J. Ricci. Managers, J. Delong, and M. Gilks.

33
12

12

6
40

EPILOGUE

Now we come to the end of an Era.
Yes, it's over now,
But we will always have memories
Of our many pleasant hours.
Now we start to realize,
The battle of life has begun.
Gone, but not forgotten, are our many days of fun.
Before us stands the future,
Full of trials and tribulations,
We stand to face the challenge—
With the help of God's graces.

TRIBUTE TO MRS. SHEEHAN ...

In this, the first year of operation of our school, it is only fitting that we dedicate a special page to one of our former teachers who has richly deserved our love, admiration, and respect.

During our formative years in the eighth grade, this teacher proved to be an inspiration to all of us—an inspiration that stood us in good stead for our secondary school years.

When we returned to West Boylston, this year, we eagerly looked forward to being associated with this person. This association lasted but a short time, however, for in Nov. 1957 she left our school to assume the most important role of all . . . that of a mother!

It is with deep humility and a sense of pride in acquaintanceship, therefore, that we dedicate this page to Mrs. Ann Sheehan. By her actions as a teacher, she gained our deep and sincere respect—by her actions as a mother, she gained our admiration and became for us an inspirational symbol!

AUTOGRAPHS

ACME QUALITY
200 N College
Portable used $29. Call
Ample Parking
SPINET ORGAN
FRIGERATOR 9 ft.
Carolina TV &
Bonest Repa
129 N Breva
CHARLOTTE

Compliments of

The Million Dollar Dairy
For Better Health Drink

MEOLA'S GOOD MILK

LOCAL MILK FOR LOCAL PEOPLE
From
100% Tuberculin Tested Cows

Worcester Office PL 2-7638 West Boylston TE 5-3966

PINECROFT DAIRY PRODUCTS

Grade "A" Milk
Family Milk
Homogenized Milk
Chocolate Milk
Buttermilk
Skimmed Milk

Heavy or Whipping Cream
Light or Coffee Cream

Chocolate Syrup Large Fresh Eggs
Fresh Creamery Butter Creamed Cottage Cheese
Minute Maid Frozen Orange Juice
Tropicana

THE BEST TASTING ICE CREAM IS MADE AND SOLD

AT PINECROFT DAIRY

YOUR MUNICIPAL LIGHTING PLANT HELPS YOU LIVE BETTER ELECTRICALLY

Your local public power system has been created by the citizens of WEST BOYLSTON for the express purpose of supplying adequate electric power, when and where needed, at the lowest rates consistent with sound business principles.

Being consumer-owned, its customers and its stockholders are one and the same, with the result that it has one master and one loyalty --- the community and its citizens.

FOR BETTER LIVING IN WEST BOYLSTON LIVE ELECTRICALLY

Compliments of

THE STUDENT COUNCIL

Compliments of

THE FRESHMEN CLASS

Compliments of

THE JUNIOR CLASS

Compliments of

THE SOPHOMORE CLASS

STERLING ICE & FUEL CO.

Bottled Gas JAMES A. JEFFREY Gas Appliances

"Service with a smile"

Sterling, Massachusetts

Telephone Garfield 2-7746 Anytime

BECKER JUNIOR COLLEGE

of

Business Administration
and
Secretarial Science

A CAREER SCHOOL OF BUSINESS

Worcester, Mass.

Associate in Science degree

DAY DIVISION PROGRAMS

Accounting
Administrative Secretarial
Business Administration
Executive Secretarial
Medical Secretarial
Retail Merchandising
Secretarial Finishing

CO-EDUCATIONAL

Catalog on request

SALTER SECRETARIAL SCHOOL

A girl's Best Reference . . .

"Salter" Trained

Evening and Summer

Schools Co-educational

45 Cedar St. Worcester

PL 3-4786

Compliments of

FRIENDLY ICE CREAM

DELICIOUS ICE CREAM AND TASTEFUL
SANDWICHES AT THEIR BEST

Warren E. Dill, Manager

306 West Boylston St. TE 5-9480

Compliments of

WACHUSETT COUNTRY CLUB

Compliments of

THE SCHOOL COMMITTEE

ROCKY'S OIL SERVICE

Heating Oils
Oil Burner Service

1068 West Boylston Street
Worcester, Massachusetts

Dial PLeasant 3-5303
Nights TE 5-3068

Nordgren Memorial Chapel

Funeral Service

Arthur R. Nordgren
Carl G. Nordgren

49 Belmont St.
Worcester, Mass.

Telephone PL 6-3561

COMPLIMENTS OF

FLAGG FUNERAL HOME

WOOD FUNERAL HOME, INC.

Merle A. Wood
Funeral Director

TE 5-3541

24 Hr. Ambulance Service
Private Parking Area

P.W. SHERMAN, INC.

New and Used

Steel and Wood

OFFICE FURNITURE

87 Gold Star Blvd. Worcester, Mass.

PL 3-1456

HARRY DAVIS' HICKORY HOUSE
"WHERE GOOD FOOD PREVAILS"
LUNCHEON BANQUET FACILITIES DINNER
Open Daily 11 A.M. to 12 Midnight
For Reservations Call PL 2-0471

COMPLIMENTS OF

BONCI & DESANTI, INC.

232 West Boylston St. West Bolyston

COMPLIMENTS OF

A FRIEND

A. B. DICK PRODUCTS
SALES AND SERVICE
Mimeograph, Offset and Spirit Duplicators
Precision Built, for Fastest and Most Efficient Operation
Wholesale Paper Merchants and Mimeograph Distributors
860 Main St.
Worcester 10, Mass.
PL 4-4171

COMPLIMENTS OF

A FRIEND

GREENDALE
TELEVISION & APPLIANCE CENTER

Your Neighborhood General Electric Dealer

6 East Mountain St. Worcester, Mass.

PL 3-6656

FORTIN'S SUPER MARKET

YOUR KING SUPER MARKET
SERVING THE WEST BOYLSTON AREA

540 W. Boylston St. Greendale

CONGRADULATIONS FROM

PAPER TRADING CORP.

OF WORCESTER

TAYLOR AND DOE FOUNDRY

Bronze Aluminum Gray Iron
Semi-Steel Castings
Tablets and Ornamental Work

Maunfacturers of Match Plates
WOOD AND METAL PATTERNS

Worcester St. West Boylston, Mass.

MALDEN HILL DAIRY

MILK, OCEAN, EGGS, BUTTER, ORANGE JUICE

DAIRY PRODUCTS

TE 5-3071
TE 5-3977
TE 5-3222

WES WARREN SERVICE STATION

SHELL

Shell Products — Goodyear Tires

West Boylston, Mass.

Phone Temple 5-3062 for Road Service

A. M. NAYLOR CO.

"FOUR GENERATIONS
OF RELIABLE SERVICE"

Plumbing & Heating Contractor

349 Burncoat St.—Worcester

PL 4-5279

H. B. LARRABEE & SON

Aluminum Windows
Jalousie Porches
Metal Weatherstripping

Shrewsbury Street
West Boylston, Mass.

Compliments of

BOB DEVLIN

Sporting Goods Company

81 Pleasant St. PL 4-7192

Worcester, Mass.

Compliments of

CHARLES E. GRANT AGENCY

(General Insurance)

340 Main Street
Worcester 8, Mass.

Compliments of

WEST BOYLSTON LIONS CLUB

Compliments of

ROTANDO AND RAMSTROM

WEST BOYLSTON DONUT BAKERY, INC.

340 West Boylston St.

West Boylston, Mass.

J. G. LAMOTTE & SON, INC.

Heating, Ventilating and
Air Conditioning Engineers
and Contractors

Worcester Boston

COMPLIMENTS OF

THE ESQUIRE MOTEL

HAIG & HAIG, INC.

386 W. Boylston St.

Filling Your Prescription
Is the Most Important Part
of Our Business

PL 6-8727

Best Wishes to
Class 1958
from

IVER J. ERIKSON, INC.

Home Modernizing
For Three Generations

COMPLIMENTS OF

INDUSTRIAL HANDLING EQUIPMENT CO.

193 West Boylston St.
West Boylston, Mass.

S. E. HORTON, JR.

CLAFLIN-SUMNER FUEL OIL--COAL

GM Delco Oil Burners

60 Mechanic St., Worcester

COLONIAL DRIVE-IN CLEANERS and TAILORS

All Work Completed
In Our Own Plant

774A West Boylston St.

Pleasant 4-0406

BEES YARN SHOP
49 Central Street
West Boylston, Mass.
STORE HOURS
Tues., Wed., Thur., Fri.
10-9
Mon. & Sat. 10-6

TE 5-3316

Duncan M. Gillies Co., Inc.

Manufacturers of Printing
Machines & Printing Wheels
for the
Insulated Wire, Aircraft,
Hose & Rubber Industries

66 Central Street
West Boylston, Mass.

ALDEN I. CLASON
OPTOMETRIST

9 Pinewood Drive
West Boylston

Room 405, 311 Main Street
Worcester 8, Mass.

PLeasant 4-8566

Compliments of

N. E. HARDBOARD CO.

80 Fremont Street

Worcester

TYSON HARDWARE, INC.

1154 W. Boylston St.

Worcester, Mass.

Compliments of

Ramstrom's Service Station

General Repairing — Tire
Tubes — Accessories

25 West Boylston St.

TE 5-9487

Compliments of

NEVER-FAIL PRODUCTS

Compliments of

CARSON'S JENNEY STATION

McGANN AUTO SCHOOL

Man and Women Instructure
Standard and Automatic Shift

Free Pick-Up Service

HOLDEN VA 9-2208

Compliments of

MILLWARD PHARMACY

RAY'S WAYSIDE FURNITURE

Complete Home Furnishings

Route 12 at the Underpass

TE 5-4690

DRINK MILK

FOR HEALTH

HER WORLD TO EXPLORE

YOURS
TO EXPLAIN

NEW ENGLAND'S LARGEST

ASSETS OVER $140,000,000

Raymond P. Harold, President

HOME OFFICES
22 ELM ST
WORCESTER
MASS
Dial PL 4-5301

WORCESTER
FEDERAL SAVINGS
AND LOAN
ASSOCIATION

BRANCH:
1243 MAIN ST
SPRINGFIELD
MASS
Dial RE 9-7387

"NOTHING DOES IT LIKE"

"SEVEN-UP"

"SAY PEPSI PLEASE"

PEPSI-COLA BOTTLING CO. OF WORCESTER

46 West Boylston Drive

Compliments of

NYLEM MARKET

344 West Boylston St.

PL 6-4336

CUTLER'S CLOTHING STORE

328 West Boylston St.

Worcester, Mass.

PL 5-7050

Compliments of

WEST BOYLSTON INSURANCE AGENCY

33 Goodale Street, West Boylston

All Forms of Insurance

Francis W. Ford—Agent

HOWARD JOHNSON'S

West Boylston Street

WEST BOYLSTON, MASS.

Open Daily 10 A.M.—MIDNIGHT FACILITIES FOR PRIVATE PARTIES

BALDARELLI BROS., INC.

EXCAVATING GRADING ASPHALT SURFACING

Sand — Loam — Gravel — Fill

EQUIPMENT RENTAL
WATER MAIN CONSTRUCTION

TE 5-3568 Temple St., West Boylston

GREENDALE PHARMACY

West Boylston Street

Worcester, Mass.

PL 5-7580

MUIR'S DRY CLEANING

205 West Boylston St.
West Boylston, Mass.

ONE DAY SERVICE
On "SANITONE" Dry Cleaning
and Shirts

Compliments of

CROSSROADS RESTAURANT

West Boylston, Mass.

Compliments of

FLO'S RESTAURANT

West Boylston Street

ORDERS TO GO

TE 5-4750

HOOD ICE CREAM

H. P. HOOD & SONS

Worcester, Massachusetts

96 Dewey Street PL 4-6879

SCRIMGEOUR ELECTRIC COMPANY

ELECTRIC CONTRACTORS & ENGINEERS

"A Corporation With A Conscience"

64 Thomas Street Worcester, Mass.

NATIONAL GLASS WORKS

Worcester, Mass.

EVERYTHING IN GLASS

119 Shrewsbury St.
372 Park Ave.

ROBERTS PHARMACY

Central Street
West Boylston

D R U G S

Prescription Delivery Service

Muriel L. Roberts B.S. Reg. Ph.
Zane H. Roberts B.S. Reg. Ph.

"For Best Appearance
See NICK."

NICK SALVI'S BARBER SHOP

Central Street
West Boylston, Mass.

Compliments of

NICK'S BARBER SHOP

442 West Boylston St.

3 Barbers At All Times

AIR CONDITIONED

We Salute You!
Congratulations and the best of luck! We at Loring are proud of the part we have had in helping to make your classbook a permanent reminder of your school years, recording with photographs one of the happiest and most exciting times of your life! We hope that, just as you have chosen us as your class photographer, you will continue to think of Loring Studios when you want photographs to help you remember other momentous days to come! When you choose Loring portraits, you are sure of the finest craftsmanship at the most moderate prices!
LORING STUDIOS
New England's Largest School Photographers

BEAMAN MEMORIAL
PUBLIC LIBRARY
WEST BOYLSTON, MASS.